

*PODPAD, LLC has created
unique tools and applications
for Transportation and
Service oriented markets*

The PODPAD application runs on any computer along with Windows® Mobile 5.0 or later PDA or smart phone or Blackberry.

You can use either USB or Bluetooth® technology to communicate with the Patent Pending PODPAD® Document Scanner during the scan process.

Any size document (up to 8½ x 14) can be scanned. The network can process Bills of Lading, Receipts, Work Orders, or any other type document that needs to be returned to the office from the field.

The PODPAD® Document Scanner is rugged and lightweight, perfect for in-vehicle use.

Lower costs; Increase productivity; Reduce time to invoice;

View Documents NOW With PODPAD®

Because most PDAs are Bluetooth® enabled you can add a bar code scanner to capture data quickly and accurately in any high volume processing business.

Telephone: 800-631-6257
www.ThePODPAD.com



HP

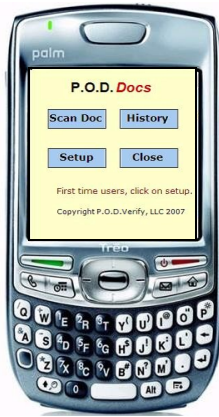
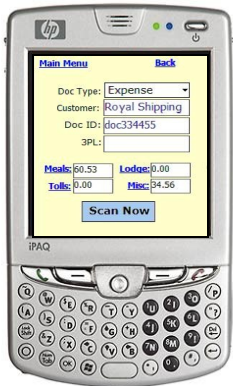

The PODPAD application runs on Blackberry or any Windows® Mobile 5.0 or later PDA. From the PDA you control the PODPAD® Document Scanner via USB cable or Bluetooth®

Insert the document to be scanned into the PODPAD® and tap on the appropriate PDA menu item. After all the pages are scanned, the images are transmitted from the PODPAD® to the PDA.

From the PDA the electronic images are instantly transmitted to your web site using your existing cellular plan, where they can be viewed, printed, emailed and archived immediately.

As viewed from your own web site



P.O.D. Docs Expenses Report Logout					
P.O.D. Docs					
pat	m5		13/06/2007 1:56:29 PM		
yyyyy	pat	lrrr	06/12/07 4:51:51 PM		
vj	pat	vj0010	06/12/07 4:33:38 PM		
vj	pat	vj009	06/12/07 4:25:50 PM		
pat	pat	8523	6/7/07 12:38:57 PM		
sbe	pat	d134760	6/7/07 3:25:59 PM		
sbe test 2	pat	12345678	6/7/07 3:30:46 PM		
jim sbe	pat	jim133	6/7/07 3:00:54 PM		
pat	pat	pat6633	6/7/07 1:59:42 PM		
rich	pat	rich100	6/7/07 12:22:36 PM	pat	<input checked="" type="checkbox"/>
boyles	pat	hfg001	6/7/07 10:44:17 AM		
tony pizza	pat	tp555	6/7/07 8:49:32 AM	sbe	<input checked="" type="checkbox"/>
sunbelt	pat	1321	6/6/07 7:33:16 AM		
surex	pat	32111	6/5/07 10:09:08 PM		
surex	pat	21478	6/5/07 9:44:18 PM		<input checked="" type="checkbox"/>
surex	pat	21224	6/5/07 7:55:34 PM	pat	<input type="checkbox"/>
vj	pat	vj1001	6/5/07 5:32:31 PM		<input type="checkbox"/>

5/29/07 Department Copy

[Please insert into your Delivery Specialist Manual 4-42]

COMPANY SAFETY POLICY

"NO WAVE"

When driving a company vehicle or personal vehicle on company-related business, do not wave or motion another vehicle into traffic. If you encounter this situation do not allow entry, or observe area and allow sufficient distance to provide other drivers clear visibility. **DO NOT WAVE OR MOTION THE OTHER DRIVER INTO TRAFFIC.** allow the other driver time and distance to make their own responsible decision to proceed into traffic lanes.

Where does the law stand on this issue?

Courts hold that a driver who gratuitously waves to another driver in an effort to help the waving driver's course of passage assumes a duty of care. Once this duty is undertaken, the waving driver must act reasonably under all circumstances involving the drivers.

The court found that a conviction when a driver is open to two different interpretations. First, it could mean that the driver can proceed beyond the signaling driver's vehicle. Alternatively, it could mean that it is safe for the waving driver to pull in front of the signaling driver's vehicle and remain there. Because there are reasonable interpretations, the court said, summary judgment is inappropriate.

The court disagreed with defendant's argument that the other driver did not rely on the wave or motion signal because of hesitation or stopping vehicle to independently view the traffic. That hesitation, stopping and independently looking does not negate the accountability of an otherwise liable signaling party. Further, because other driver stopped and independently looked for traffic, does not preclude a finding that he relied on the signal. The court concludes, genuine issues of material fact exist as to whether other driver relied on employee's signal. *Boucher v. Genm, 74 F.P.Supp. 2d 444 (D.N.J., 1999).*

Motorola

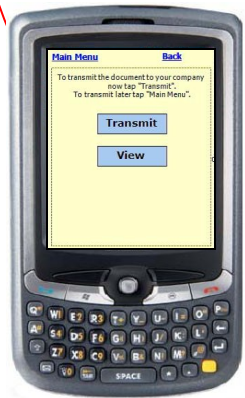

After transmitting the document image, businesses and their customers have access to view any or all documents processed on their behalf. The documents are already electronically saved, eliminating the expense of personnel scanning documents after they are returned from the field and speeding the time to invoice.

PODPAD® reduces the need for employees to stop while out on the road and the cost of having to mail, fax or scan hard copies after each delivery or service completion. You get immediate document access, electronic storage, and immediate ROI.